

# Patient report

Bio-Rad                      DATE: 07/19/2019  
D-10                         TIME: 04:33 PM  
S/N: #DJ4I016123        Software version: 4.30-2  
Sample ID:                 10568801  
Injection date             07/19/2019 04:19 PM  
Injection #: 36             Method: HbA1c  
Rack #: ---                 Rack position: 1

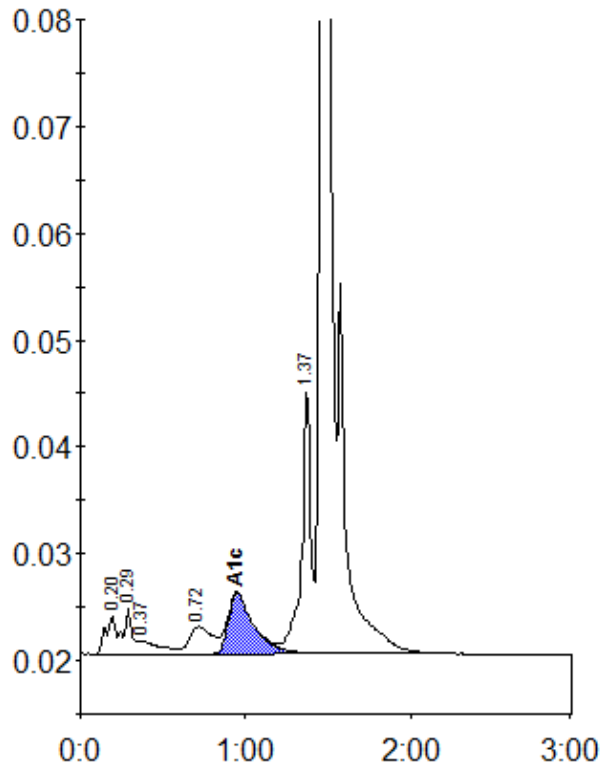

Peak table - ID: 10568801

Peak	R.time	Height	Area	Area %
A1a	0.20	3453	15155	1.0
A1b	0.29	4238	15214	1.0
Unknown	0.37	1219	11277	0.7
LA1c/CHb-1	0.72	2531	25113	1.7
A1c	0.95	5701	61446	5.8
P3	1.37	25157	94892	6.3
A0	1.47	433150	1288731	85.2
Total Area:		1511827		

Concentration:	%
A1c	5.8